

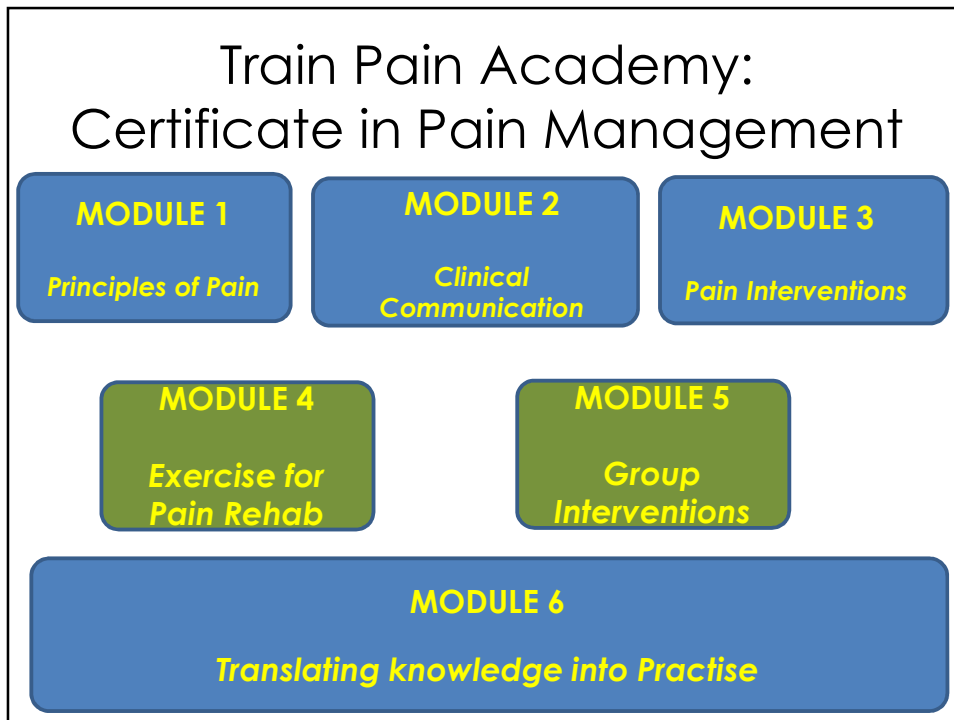

1



2



3

Central Sensitivity Syndromes

3-5 FEB 2019 ASISU
UNDERWRITING
AND CLAIMS
CONFERENCE

- Yunus (2007) proposed a CSS classification:
- Shared pathophysiological mechanism of Central Sensitivity
- A lack of structural pathology
- Overlapping symptoms between conditions
 - Pain, fatigue, poor sleep, sensitivity to noxious and non noxious stimuli

4

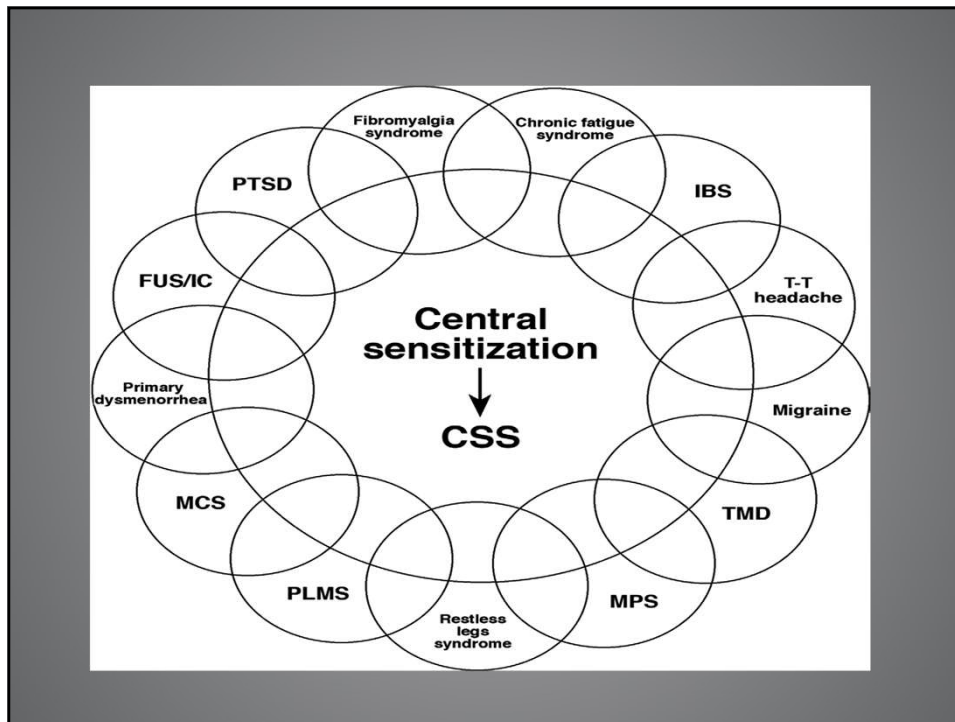

5

Fibromyalgia Palstam and Mannerkorpi (2017)

3-5 FEB 2019 
 UNDERWRITING
 AND CLAIMS
 CONFERENCE

- The pathogenesis is not entirely understood
- Environmental exposure to factors
 - Infections, trauma, stress, heavy physical workload
 - Play a role in the development and maintenance
- Possible familial component
- Rheumatic disease may contribute in triggering the development of FM

6

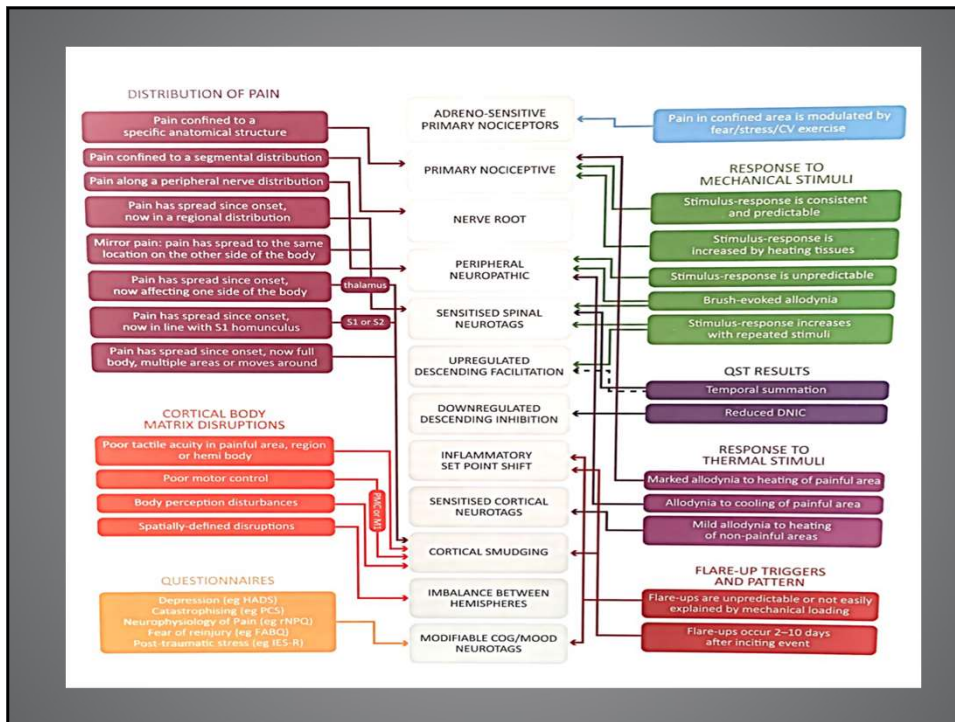

7

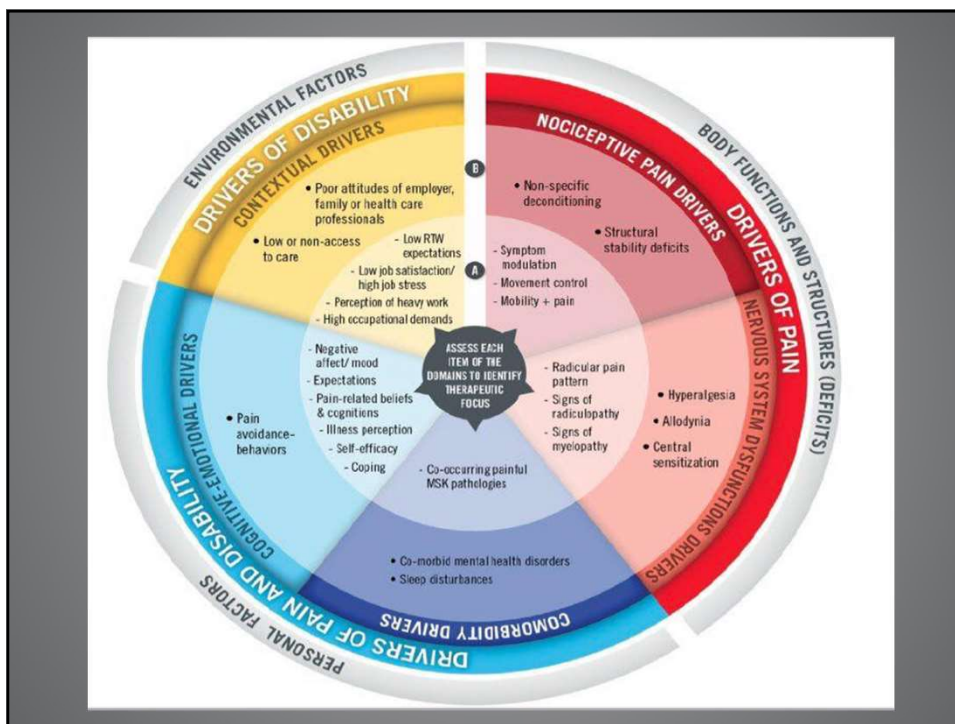

8

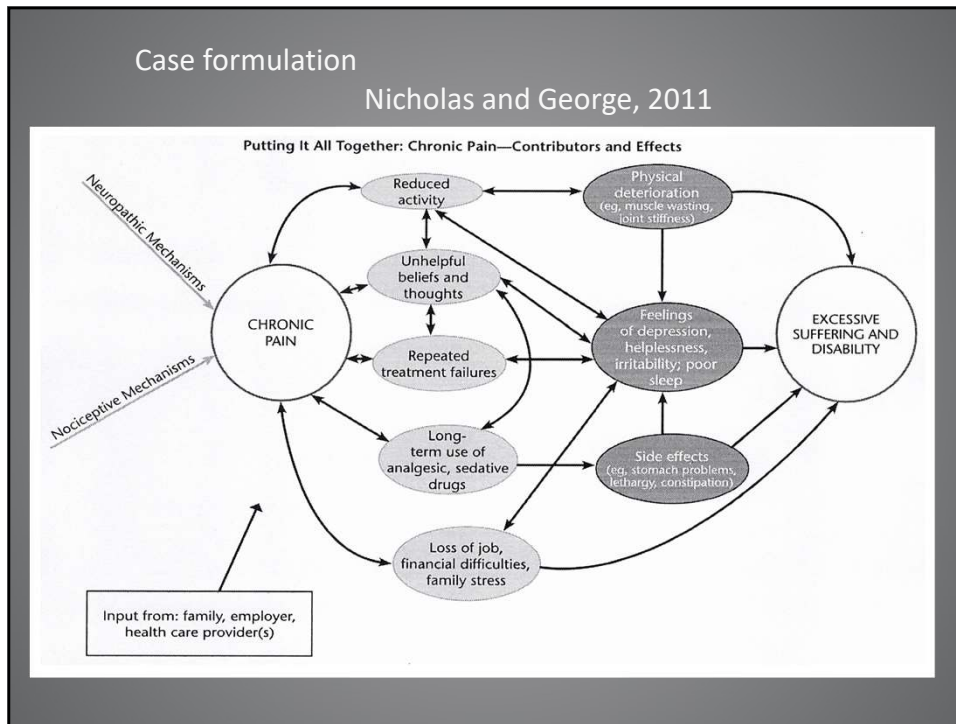

9

Rehabilitation: It is a process

3-5 FEB 2019 ASISW
UNDERWRITING AND CLAIMS CONFERENCE

- Pain neuroscience education
- Retrain the physiology
 - Exercise; relaxation techniques; stress management
- Support the psychology
 - Self efficacy
 - Resilience
 - Depression

10

Rehabilitation Outcome

3-5 FEB 2019 
UNDERWRITING
AND CLAIMS
CONFERENCE

- 18 months
 - Goal directed
 - Accountability – Not to the world; to the self!
 - Realistic
- Capacity: total load
 - Daily activities + family/ social environment + work environment

11



12

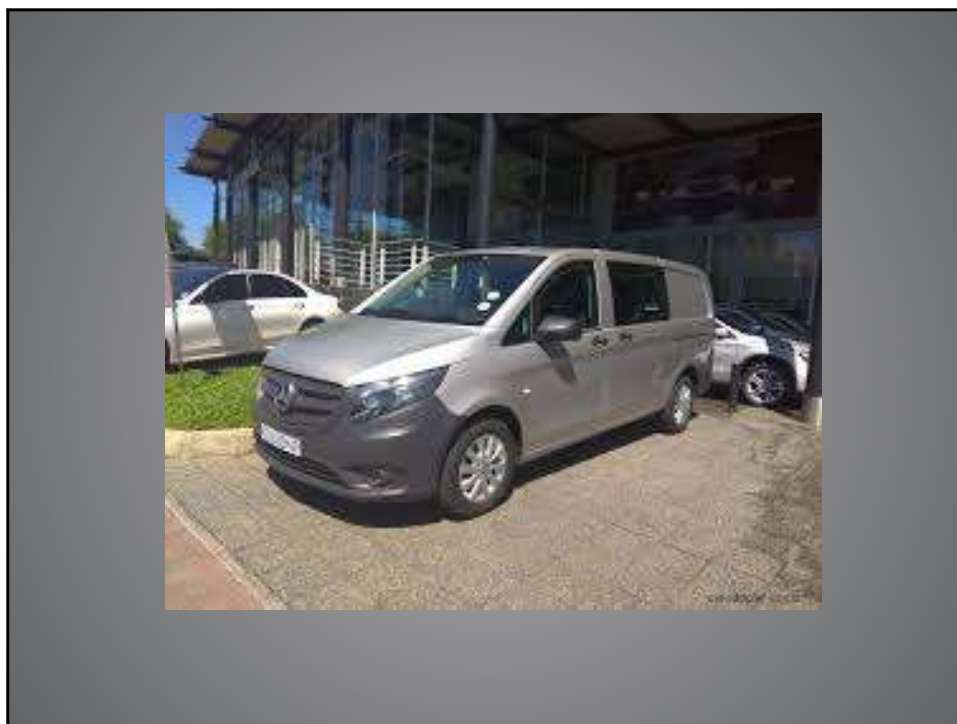

13



14

Signs and Symptoms

3-5 FEB 2019 ASISV
UNDERWRITING
AND CLAIMS
CONFERENCE

- Widespread variable pain >3 months
- Tender points to pressure
- Plus other pain widespread and stiffness
- Paraesthesia
- Debilitating fatigue and unrefreshing sleep
- Cognitive problems
- Unexplainable: visual/hearing deficits; allergic; dry mucosae; heat/cold intol; interstitial cystitis
- Overlap with psychiatric conditions
- Impairment of ADLs

15

ACR-Recommended Manual Tender Point Survey for the Diagnosis of FM

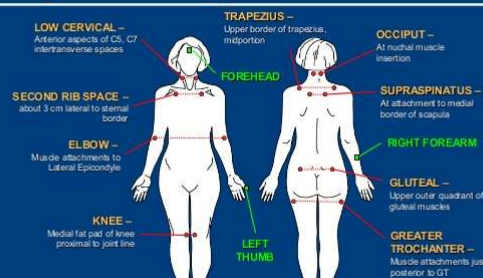

Manual Tender Points Survey:

- Presence of 11 tender points on palpation to a maximum of 4 kg of pressure (just enough to blanch examiner's thumbnail)

■ Control Points
● Tender Points

18

16

Differential diagnosis

3-5 FEB 2019 ASISU
UNDERWRITING
AND CLAIMS
CONFERENCE

- Inaccurate diagnostic criteria
- Co-existence with other diseases
- Rheumatic causes: SLE; RA
- Non-rheumatic: Lyme disease; Hep C; malignancy;
- Hypothyroidism/other autoimmune/cardiac conditions
- Some blood tests may assist with Dx

17

Specific testing

3-5 FEB 2019 ASISU
UNDERWRITING
AND CLAIMS
CONFERENCE

- Diagnosis by exclusion but laboratory testing useful:
- Complete blood count with differential; ESR
- Metabolic panel: HBA1c, etc
- Urinalysis
- Thyroid-stimulating hormone level
- Vitamin D / B12 level
- Iron studies: esp haemochromatosis
- Magnesium level
- Antipolymer antibody assay: 50% have antipolymer antibodies

18

ACR 2010 diagnostic criteria

3-5 FEB 2019 
UNDERWRITING
AND CLAIMS
CONFERENCE

- History:
 - Pain
 - Fatigue
 - Cognitive
- Non-specific somatic
- Physical examination:
 - pressure point examination: widespread pain index (WPI) measured at 0-19
 - symptom severity (SS) measured 0-12
 - fatigue/cognitive/sleep measured from 0-3 each

19

**IF I WANTED TO
FAKE AN ILLNESS
I'D CHOOSE
SOMETHING
PEOPLE WOULD
BELIEVE**

20

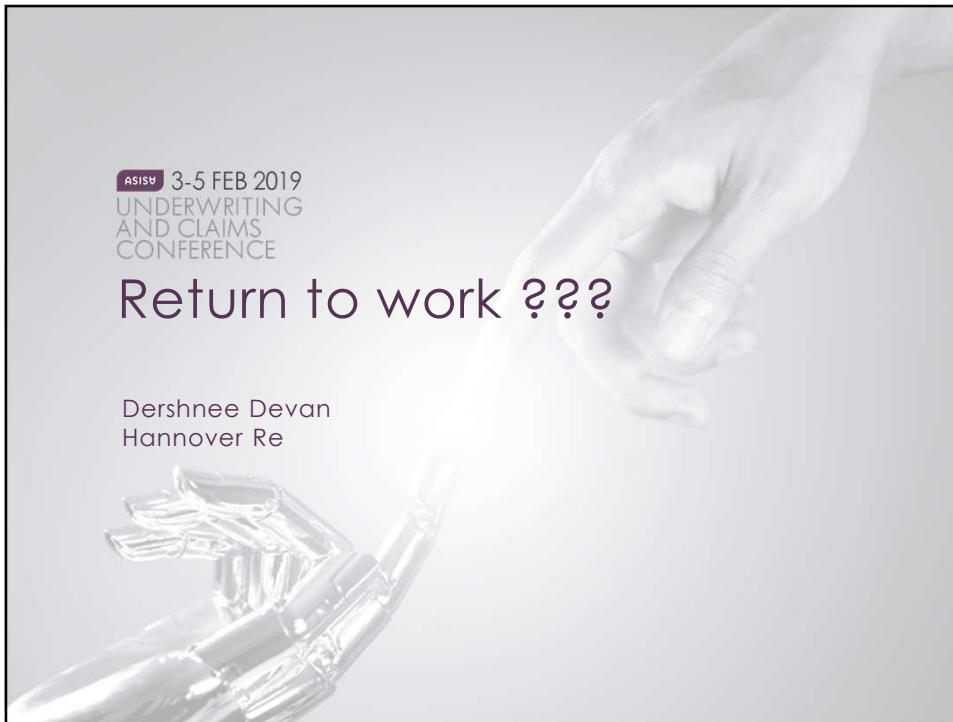

21

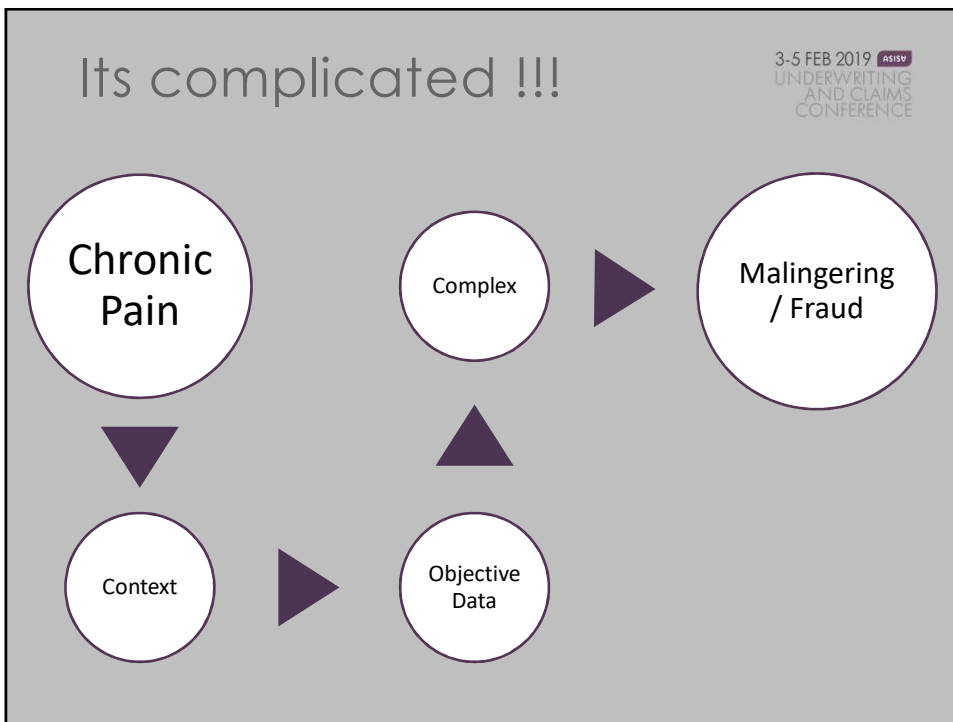

22

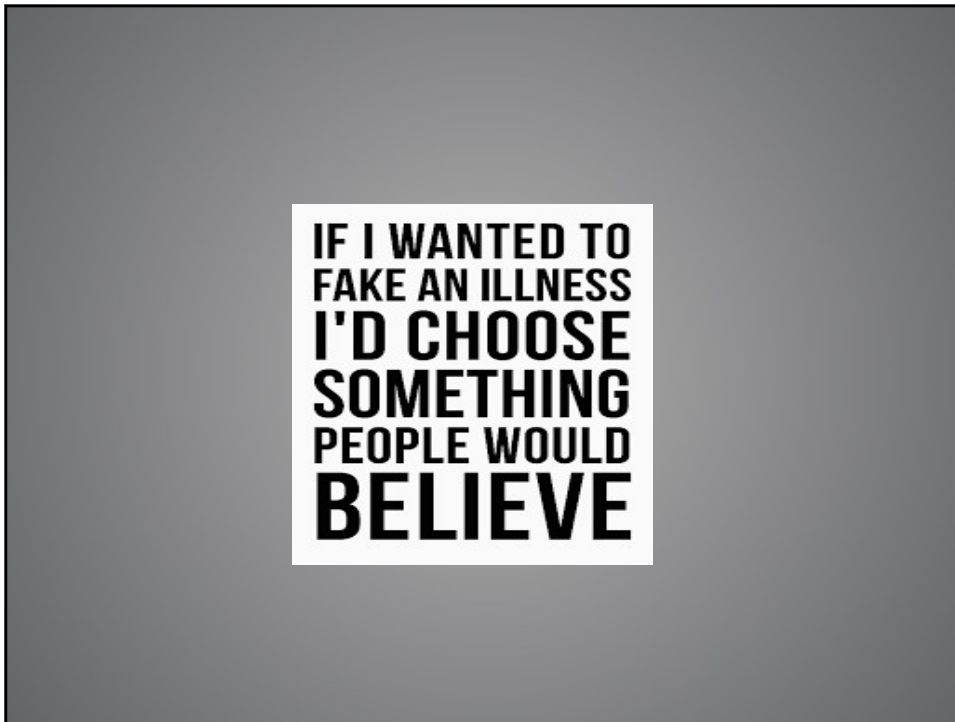

23

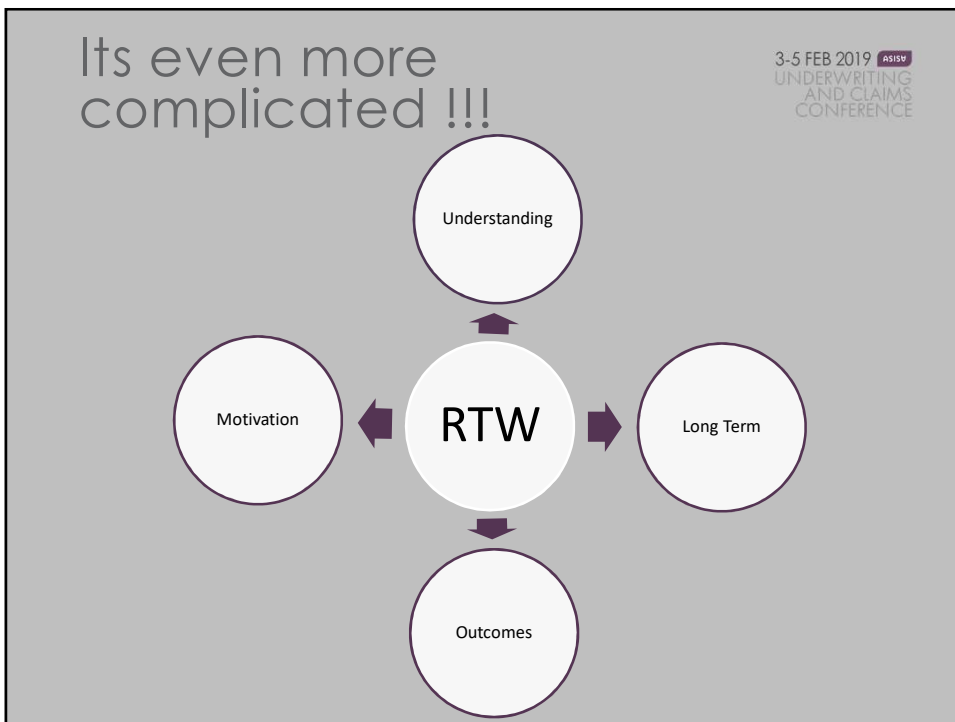

24

What needs to change???

3-5 FEB 2019 ASISU
UNDERWRITING
AND CLAIMS
CONFERENCE

```
graph TD; A[Communication] --> B[Benefit reviews]; B --> C[Guidelines??]; C --> A;
```

25

Questions???

26